



**BIMTeam**

Breaking the Tech - Leading the Way

# COMPANY PROFILE



Make by  
BIMTEAM company

# CONTENTS

TITLE	PAGE
• MESSAGE FROM BIMTEAM LEADER	01
• ABOUT OUR COMPANY	02
• COMPANY INFORMATION	03
• BUSSINESS	04
• BIMTEAM SERVICE	05
• MAIN FIELD OF WORK	06 - 07
• VISION - MISSION - CORE VALUES	08
• ORGANIZATIONAL CHART	09
• HUMAN RESOURCES	10
• KEY HUMAN RESOURCES	11 - 14
• REPRESENTATIVE PROJECT	15 -26
• TYPICAL CUSTOMER - PARTNERS	27
• THANK YOU	28





01

# MESSAGE FROM BIMTEAM LEADER



Director - Master, Engineer Le Minh Canh

**Dear customers and partners!**

Formed and developed based on BIM technology - the key field of BIMTEAM Design Consulting and Construction Company. We are proud to be a young, enthusiastic and united team. Youth and dynamism motivate us to constantly create, innovate, and aspire to reach higher and reach out to work together to successfully build and develop projects of higher quality. Breaking the Tech - Leading the Way is also our responsibility, our operating principle.

At BIMTEAM, we are committed to always listening and always striving to improve to bring customers more and more perfect products and services; development cooperation with partners and investors...

We are proud of our past achievements, firmly believe in the future and look forward to continuing the journey to success with our partners and customers on the upcoming journey.

**If you want to go fast, go alone**

**If you want to go far, go together**

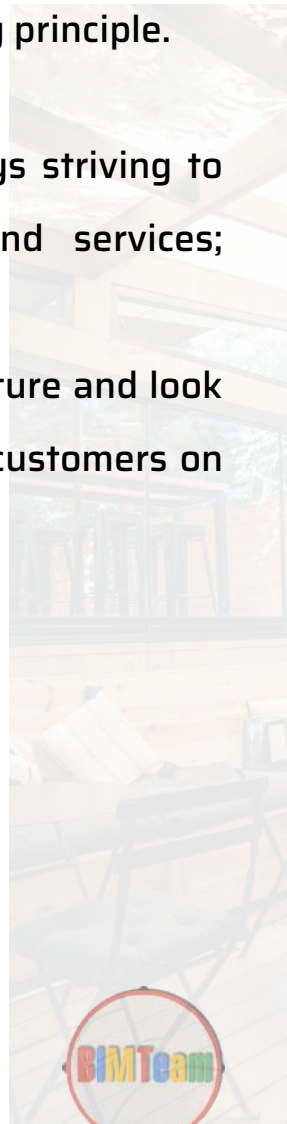



# ABOUT OUR COMPANY

**BIMTEAM** was established with a team of masters, engineers, architects with many years of experience in the field of Design - Construction of villas, townhouses, industrial steel buildings, high-rise buildings... We have been applying BIM technology to the construction field through consulting, training, technology transfer with real projects in Vietnam.

**BIMTEAM** is very grateful for the companionship of businesses, educational institutions and students who have been attached during the past time. We look forward to cooperating with many units and partners to promote the development of the following areas:

Design consultancy Construction Outsource - BIM Model Training

- Design Consultancy
- Construction
- Outsource - BIM Model
- Training



Team of engineers, architects of BIM room





# COMPANY INFORMATION

- Company name : BIMTEAM CONSTRUCTION DESIGN CONSULTING COMPANY LIMITED
- Deputy : Le Minh Canh
- Position : Director
- Phone : 0367 000 180
- Address : 17/11 Street 182, Tang Nhon Phu A Ward, Thu Duc City , HCMC
- Tax code : 0313789022
- Website : [www.bimteam.vn](http://www.bimteam.vn)
- Scope : Specialized design activities

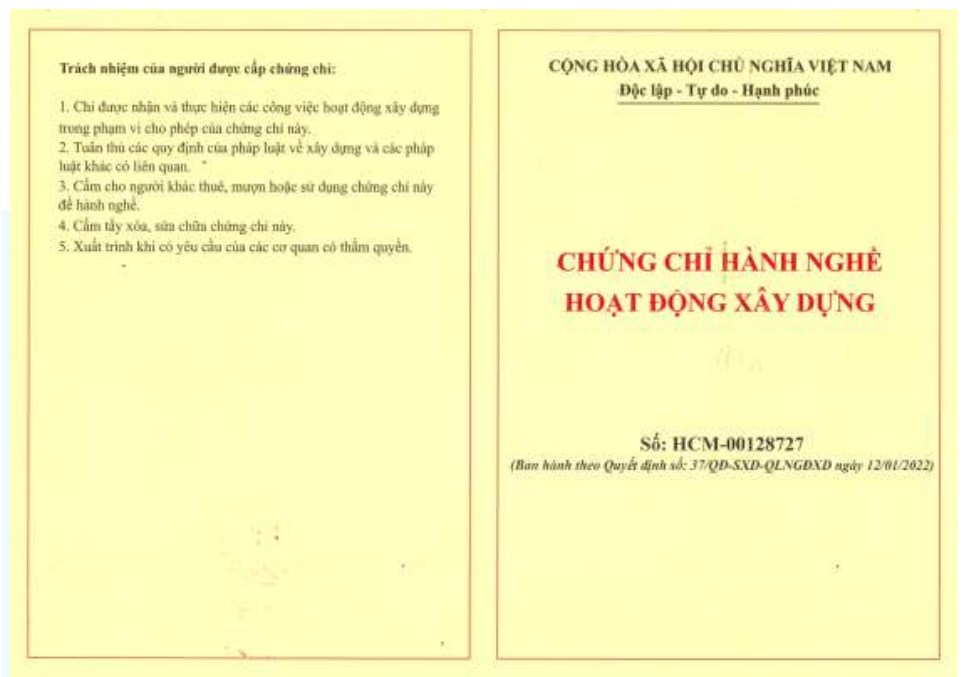
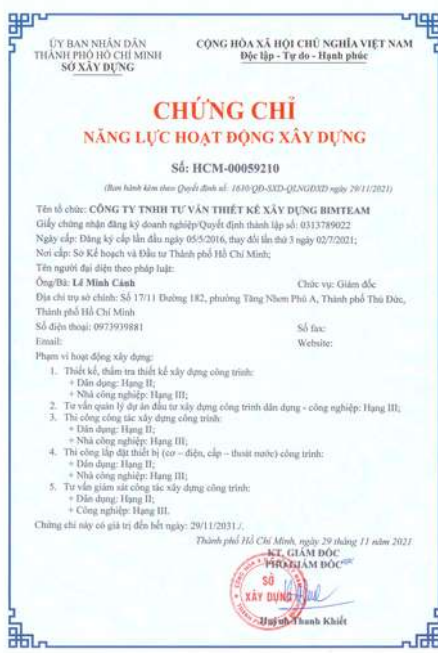



# BUSSINESS

- Build civil engineering; Construction of industrial works, industrial houses.
- Construction of other civil engineering works
- Installation of electrical systems, water supply and drainage systems, heating and air conditioning
- Installation of other building systems
- finish construction
- Other specialized construction activities
- Management consulting activities
- Architectural activities and related technical consulting
- Technical testing and analysis
- Specialized design activities
- Rental of machinery, equipment and other tangible goods
- Organization of introduction and trade promotion
- Intermediate training etc,v.v...

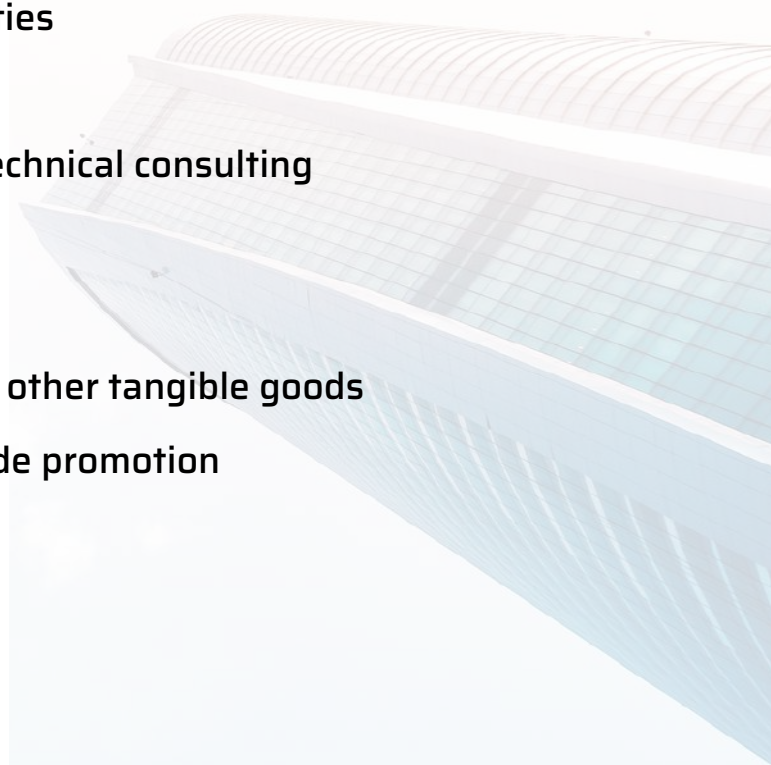



# BIMTEAM SERVICE

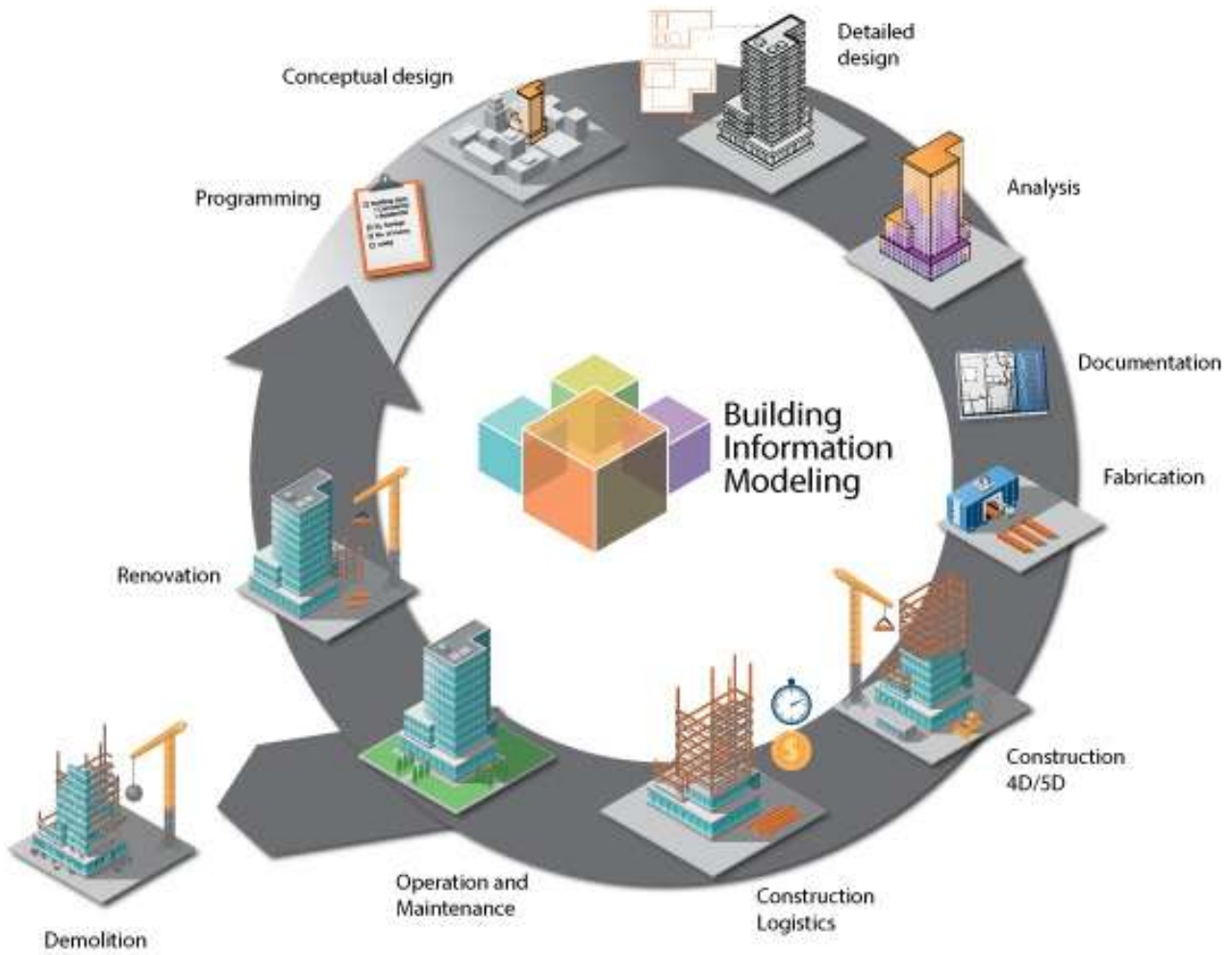

**CONSULTING  
DESIGN**

**DESIGN  
CONSTRUCTION**

**OUTSOURCE  
BIM MODEL**

**CONSULTING  
TRAINING**





# MAIN FIELD OF WORK

+ Outsource deploying BIM models of projects.

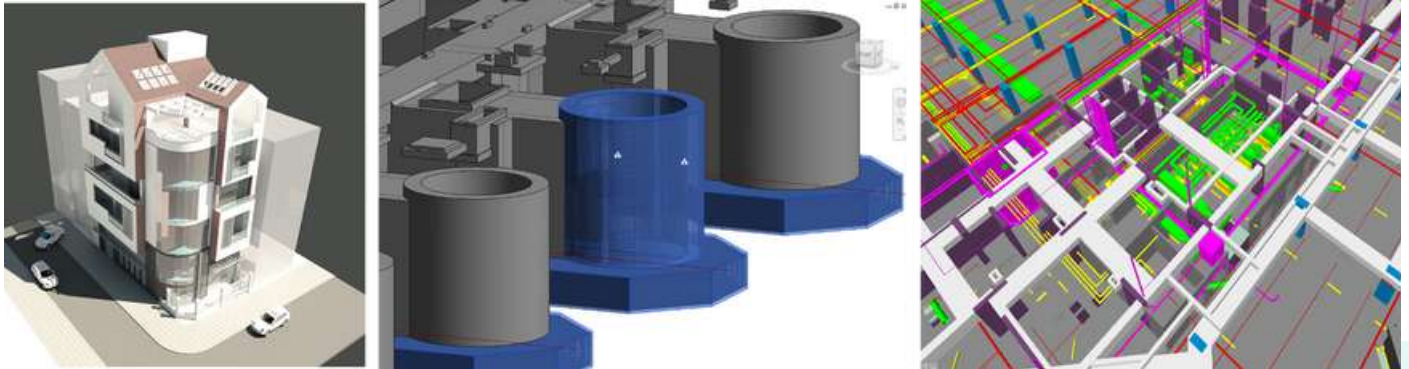

+ Always ready to participate and support all domestic and foreign project.

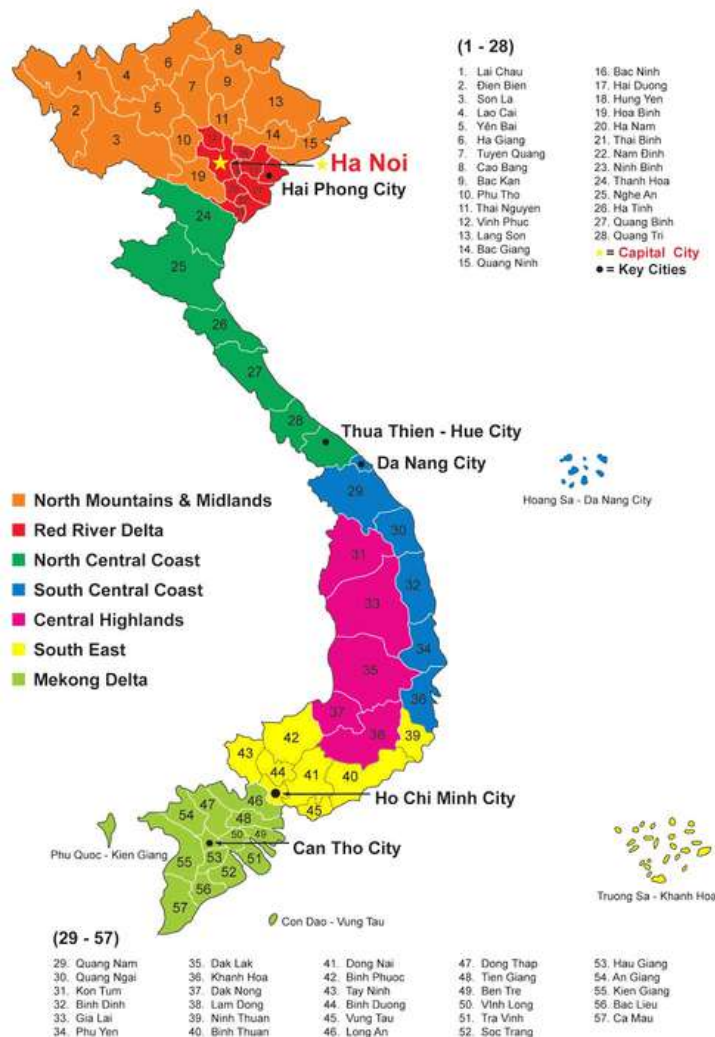



# VISION- MISSION COREVALUES

## VISION

- Become a typical BIM consultant of Vietnam in the 21st century.

## MISSION

- Taking quality reputation as a measure of brand value, BIMTEAM is committed to providing customers with dedicated service and advice on the application of BIM implementation meeting the set standards at competitive costs; at the same time, contributing to changing the construction culture according to the 4.0 technology world.

## CORE VALUES

### Transparent

- Transparency in all activities. Transparent governance, transparent cooperation and transparent benefits.

### Working group

- Motivate and encourage each other towards a common goal.

### Creation

- Constantly creating and improving the quality management system to meet the increasing requirements of customers.

### Conscientious

- Working with all passion, enthusiasm and high sense of responsibility.

### Commit

- Always proactively offer a better solution than what was committed.



# 09

# ORGANIZATIONAL CHART

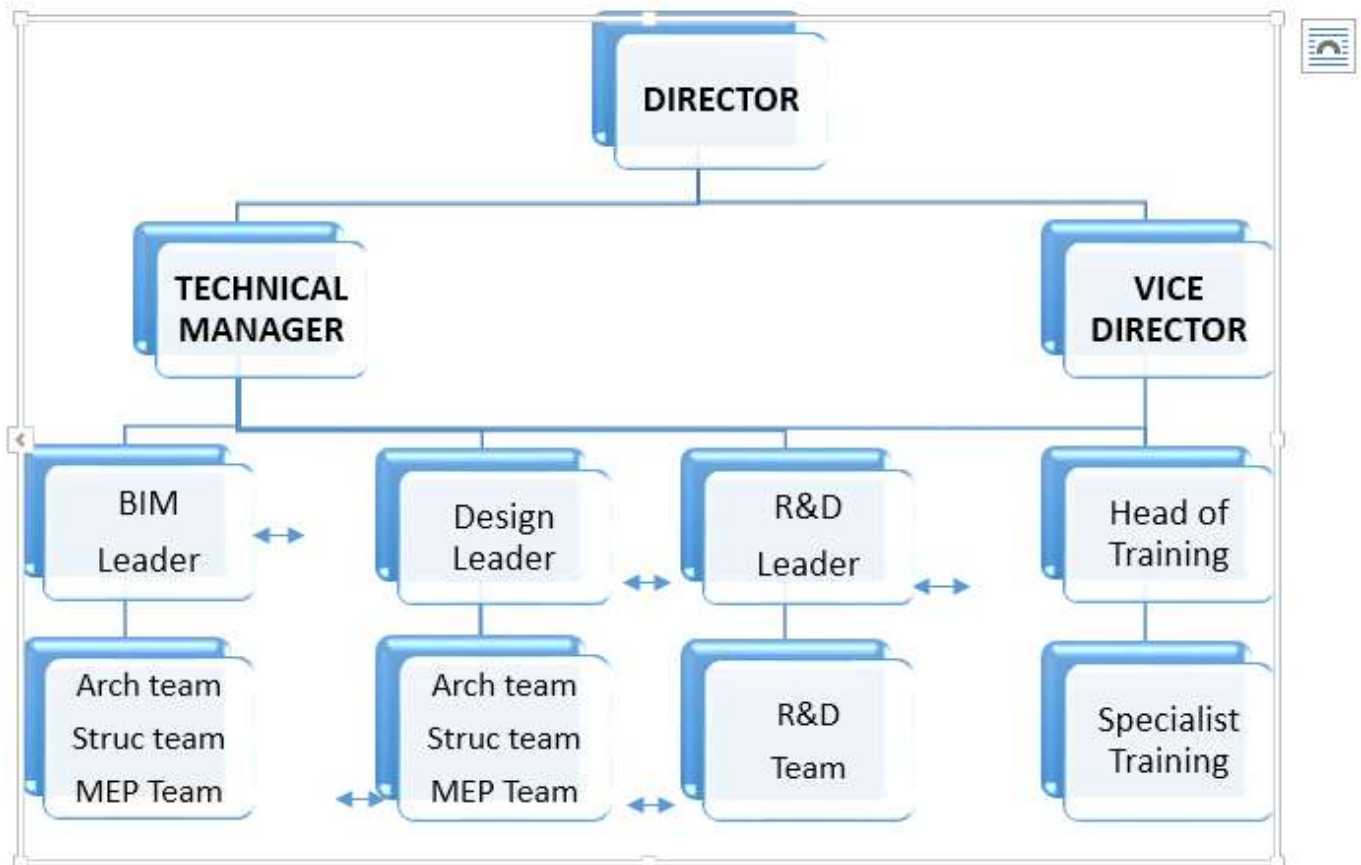





# HUMAN RESOURCES

With a team of young enthusiastic, united staff with a high sense of responsibility and dedication in work. We are always learning, striving, constantly creating, for better quality development.

Currently, BIMTEAM has more than 20 employees in the indirect department, including engineers, specialized architects with long-term construction experience and other related departments...

In addition to the key experienced members, BIMTEAM regularly connects and learns from the leading BIM application units in the country such as Cofico, The BIM Factory, Hoa Binh, Coteccons, SLCC, Etc. to bring to you customers the best products and services.



# KEY HUMAN RESOURCES



## **Master. Le Minh Canh - Director**

Having more than 06 years of experience in the field of BIM implementation

04 years of experience in the field of construction design consultancy

05 years in the field of construction contractors. With more than 07 years of experience in teaching applied informatics subjects in the field of construction.



## **Engineer. Nguyen The Vinh - BIM Manager**

Graduated from Danang University of Science and Technology. Having more than 5 years of experience in the field of BIM model implementation, mass dissection, construction drawings, project document control, project design management, information coordination, combining with other designers. Subcontractors. Currently working as BIM Manager at BIMTeam company.



# KEY HUMAN RESOURCES



## **Engineer. Hoang Hai Trieu**

Graduated from Ho Chi Minh City University of Technology. Having more than 3 years of experience in BIM implementation, 2 years of experience in consulting, training, construction design and construction contractors. Building structural models, implementing design drawings, modeling construction methods, checking conflicts Exploiting, checking BIM/CAD models and project design documents.



## **Architect. Nguyen Ngoc Hoang Phuong**

Having more than 04 years of experience in the field of BIM implementation with Revit  
03 years of experience in the field of consulting, training, construction design and construction contractors.  
Build the Architectural design model, deploy the completed shop version. Working in BIM department of BIMTeam company.







## KEY HUMAN RESOURCES



### **Engineer. Nguyen Thanh Hiep**

Graduated from Ton Duc Thang University. Having more than 03 years of experience in BIM application field. Manage project design, implementation of construction drawings.

02 years of experience in the field of construction design consultancy training. Dynamic, creative with a high sense of responsibility.



### **Engineer. Doan Ho Hoang Tam**

Graduated from Saigon University of Technology. Having more than 03 years of experience in the field of BIM application, shopdrawing, finishing structure. Supervising the handling of problems arising at the construction site. Report progress monitoring quality, workload. Working in BIM department of BIMTeam company.



 14

## KEY HUMAN RESOURCES



**Engineer. Bui Tuan Anh - M&E team leader, in charge of fire protection system.**

Having 11 years of experience in implementing construction drawings of fire protection, water supply and drainage systems by CAD.

Having 05 years of experience in using BIM model to deploy construction drawings of fire protection, water supply and drainage systems. Responsible for the coordination of electromechanical systems.

Have practical experience on site



**Engineer. Vo Long Phi - In charge of Electrical System.**

Having 10 years of experience in implementing construction drawings of electrical, water supply and drainage systems by CAD.

Having 04 years of experience in using BIM models to implement construction drawings of electricity, water supply and drainage systems. Responsible for the coordination of electromechanical systems.

Have practical experience on site

# REPRESENTATIVE PROJECT

## GOLD COAST NHA TRANG

- Area: Project land 7,388 m<sup>2</sup>, building 40 floating floors, 3 basements
- Project type: Luxury apartment
- The scope of work: Design construction methods, quantity take-off...

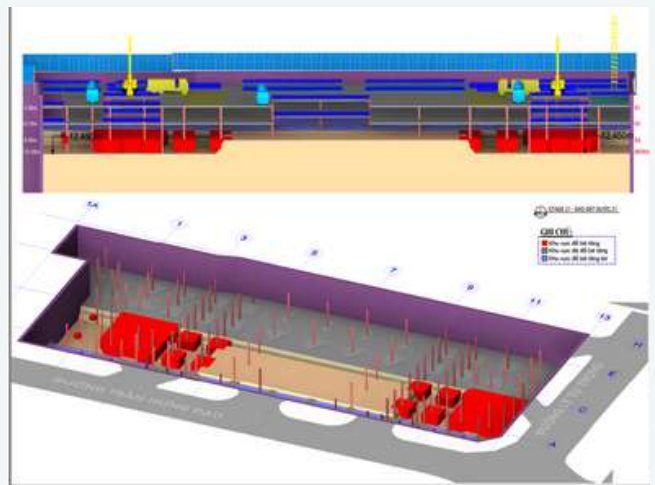

## CULTURAL CENTER & OFFICE - DISTRICT 1

- Area: Building 13 floating floors, 2 basements
- Project type: Office building
- The scope of work: Design construction methods, quantity take-off...

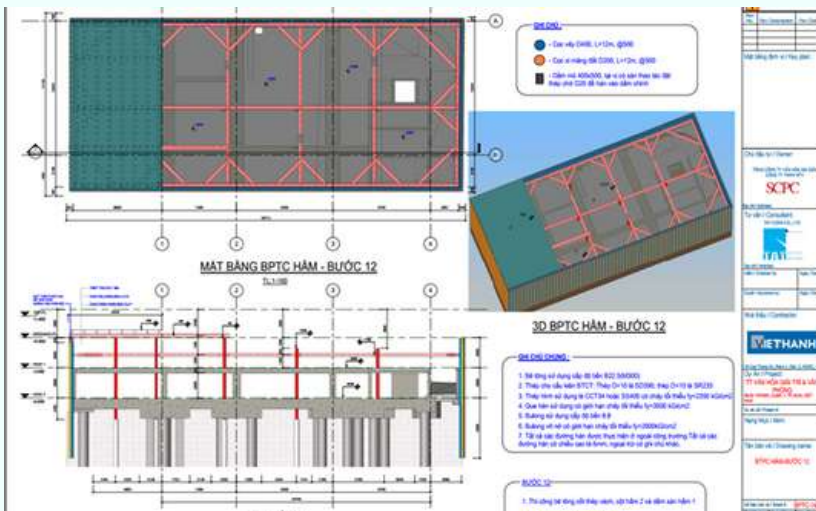



# REPRESENTATIVE PROJECT

## NEW MOTEL - MIAMI\_USA

- Area: Total area 1,500 m<sup>2</sup>; 4 floors
- Project type: Hotel
- The scope of work: Design architectural plans, presenting BIM models



## HA DO CENTROSA BUILDING - DISTRICT 10

- Area: 3000m<sup>2</sup>
- Project type: Office
- The scope of work: Deploy MEP systems on BIM models. Deploying construction, quantity take-off...

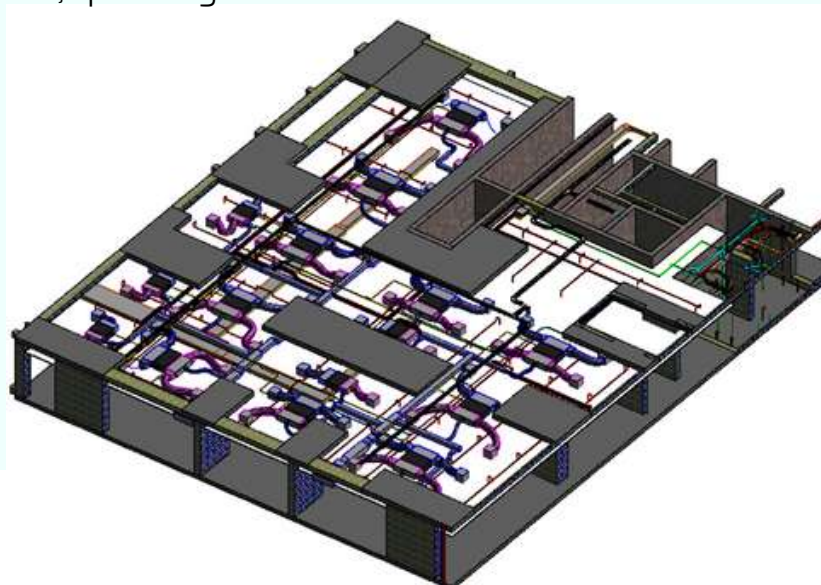



# REPRESENTATIVE PROJECT

## FAMILY HOUSE - DISTRICT 8

- Area: 500m<sup>2</sup>, 5 floors
- Project type: Townhouse
- The scope of work: Design architecture, structure, MEP on BIM model. Deploying construction, quantity take-off...



## ESTELLA HEIGHT 2 BUILDING - DISTRICT 2

- Area: 35 Floors
- Project type: Commercial centers, buildings, offices
- The scope of work: Deploy MEP systems on BIM models. Deploying construction, quantity take-off...



# REPRESENTATIVE PROJECT

## M7\_THE PEAK: PHU MY HUNG MIDTOWN - DISTRICT 7

- Area: 97.000 m2
- Project type: Commercial centers, apartment building
- The scope of work: Architectural, Structural, MEPF rendering, collision detection.

CLASH REPORT									
Project: M7		Report Date: 1/10/2024		<ul style="list-style-type: none"> <li>Structure</li> <li>MEP</li> <li>Architectural</li> <li>Foundation</li> <li>Other</li> </ul>					
Model: 1/10/2024		Requested Date:							
User: BIM									
Model Path: M7_THE PEAK_PHU MY HUNG MIDTOWN - DISTRICT 7									
Model Name: M7									
Model Type: 3D									
Model Size: 100 MB									
No.	Code	Level	Location	Clash Description	Severity	Approved	Resolution		
1	ALL	1F	CLASH	CLASH	High				
2	ALL	1F	CLASH	CLASH	High				

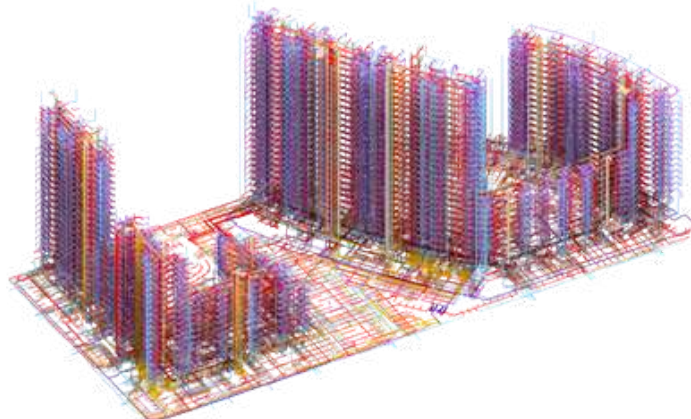





# REPRESENTATIVE PROJECT

## DAI PHUOC TOURISM URBAN AREA

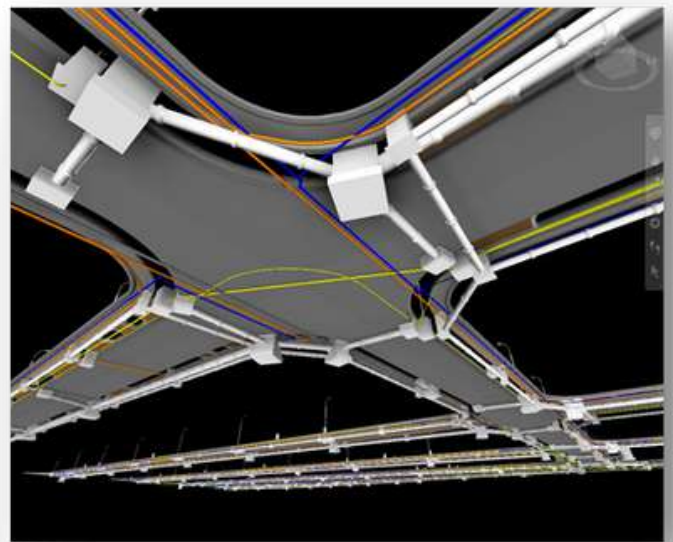
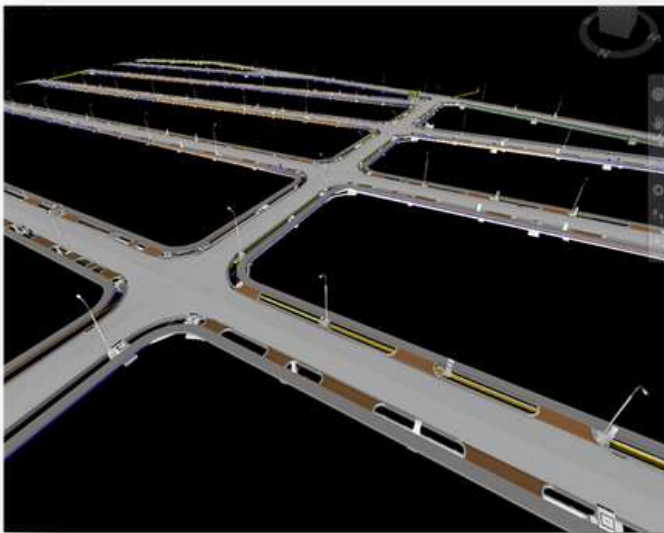
- Area: 15.000m<sup>2</sup>
- Project type: Infrastructure
- The scope of work: Infrastructure models, internal roads in urban areas. Check crash report.

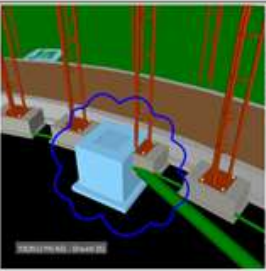
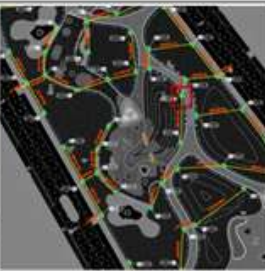
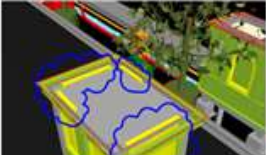

STT	View Points (view in NWD file)	Khu vực	Xung đột	Vị trí trên bản vẽ	Đồn đãi	Bản vẽ tham khảo	Giải pháp												
<div style="display: flex; justify-content: space-between;"> <div> <p>Dự Án: Đại Phước Gói thầu: T5 Bộ môn: ALL NWD file: DaiPhuocPack1-CLA_REP-20200228</p> </div> <div> <p>Ngày phát hành: 2/10/2020 Ngày phiên bản:</p> </div> <div> <table border="1"> <tr><td style="background-color: #4CAF50;"></td><td>Thoát nước mưa</td></tr> <tr><td style="background-color: #FFC107;"></td><td>Thoát nước thải</td></tr> <tr><td style="background-color: #2196F3;"></td><td>ELV System</td></tr> <tr><td style="background-color: #9C27B0;"></td><td>Lighting System</td></tr> <tr><td style="background-color: #795548;"></td><td>Low Voltage System</td></tr> <tr><td style="background-color: #9E9E9E;"></td><td>Water Supply</td></tr> </table> </div> </div>									Thoát nước mưa		Thoát nước thải		ELV System		Lighting System		Low Voltage System		Water Supply
	Thoát nước mưa																		
	Thoát nước thải																		
	ELV System																		
	Lighting System																		
	Low Voltage System																		
	Water Supply																		
<b>- Internal Park</b>																			
1	IP.001	IP			- Hồ thu nước thải xung đột với kết cấu vòm hoa.	- S_IP1_601 (INTERNAL PARK 1_STORM WATER SYSTEM GENERAL PLAN - CÔNG VIÊN NỘI BỘ 1 - MẶT BẰNG THOÁT NƯỚC MƯA TỔNG THỂ) - S_IP1_411 ( INTERNAL PARK 1_FLOWER ARCH STRUCTURE & STOVE DETAIL - CÔNG VIÊN NỘI BỘ 1 - CHI TIẾT KẾT CẤU KHUNG VÒM HOA & BẢN BẾP)													
<b>- Main Gate</b>																			
2	G.001	G			- Cửa sổ xung đột với sàn kết cấu	- DPL_A_Z4_TD-MG1-0201 (MAIN GATE 1 - ARCHITECT PLAN - GROUND FP, ROOF FP CÔNG CHÍNH 1 - MẶT BẰNG KIẾN TRÚC TRỆT, MÁI) - DPL_A_Z4_TD-MG1-0601 (MAIN GATE 1 - DOOR WINDOW SCHEDULE													





# REPRESENTATIVE PROJECT

## MINATO - FUJITA - HAI PHONG

- Area: 45.000 m2
- Project type: Commercial centers, luxury apartment
- The scope of work: Architectural Model , Structural, MEPF tower block LOD 400. Detect collision check. Deploying concrete shopdrawing and finishing according to Japanese standards.

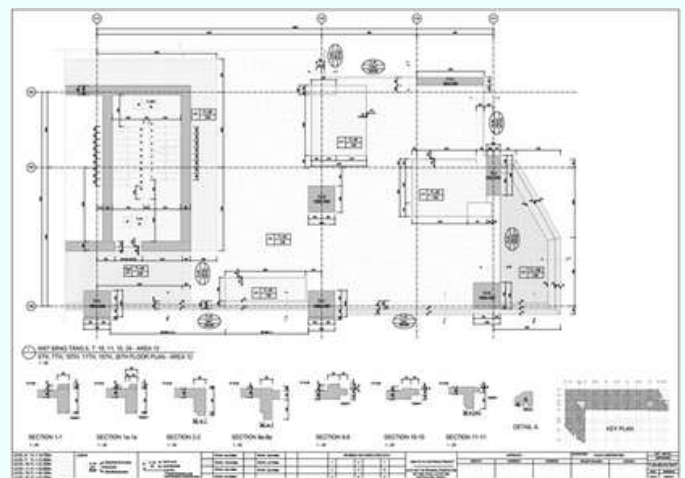

# REPRESENTATIVE PROJECT

## KING ABDULLAH FINANCIAL DISTRICT\_ KAFD - SAUDI ARABIC

- Area: 3 Building, 100.000 m<sup>2</sup>
- Project type: Commercial centers, buildings, offices
- The scope of work: Architectural model, Structural, MEPF LOD 300, LOI 500 models from point cloud model. Input data for FM management unit - Facility Management.

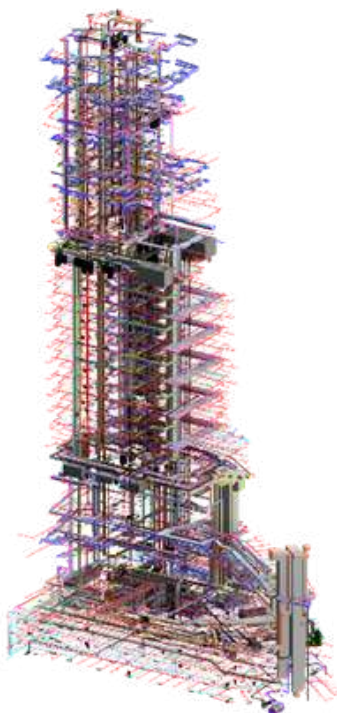



# REPRESENTATIVE PROJECT

## JOTUN FACTORY - LONG AN

- Area: 160.000 m<sup>2</sup>
- Project type: Steel Buildings
- The scope of work: Architectural model, Structural, MEPF LOD 300, conflict check. Deploy architectural and structural permission drawings

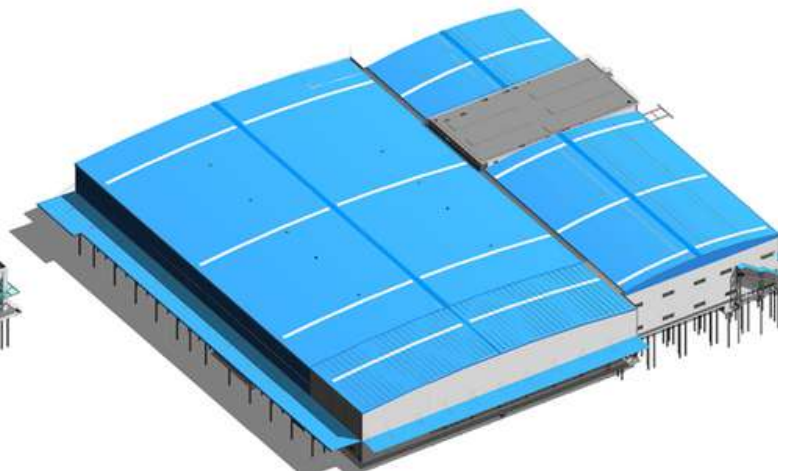
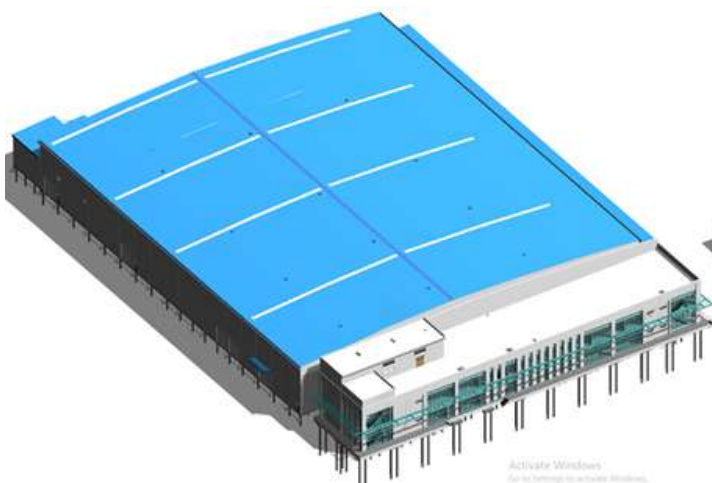
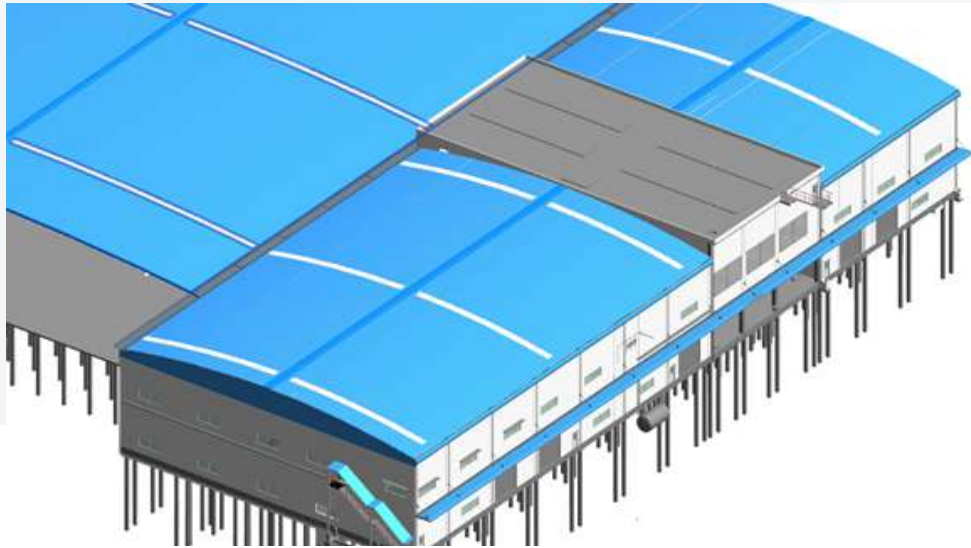



# REPRESENTATIVE PROJECT

CONSTRUCTION\_CONDOTEL & GOLF CLUBHOUSE

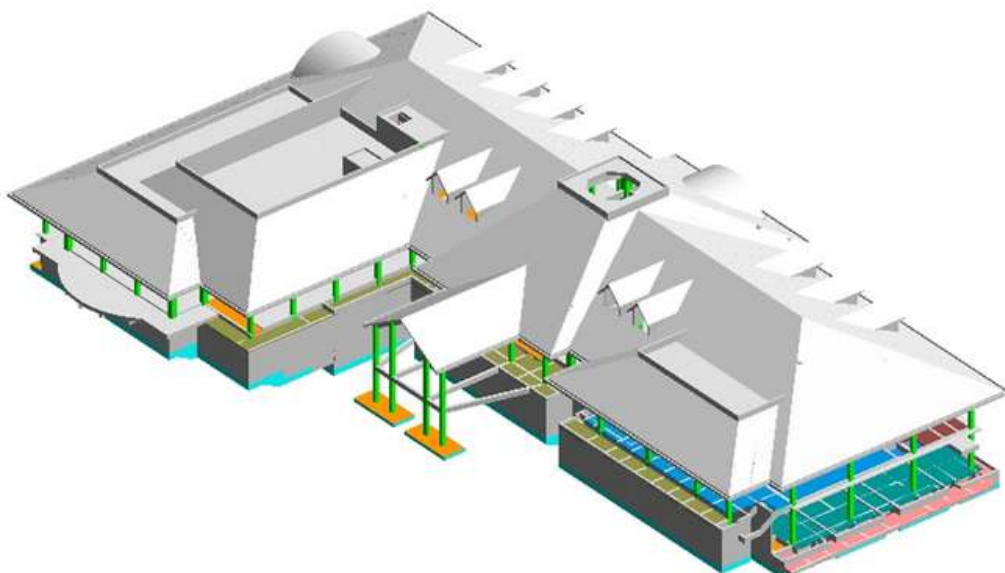





# REPRESENTATIVE PROJECT

## NOVA WORLD PHAN THIET

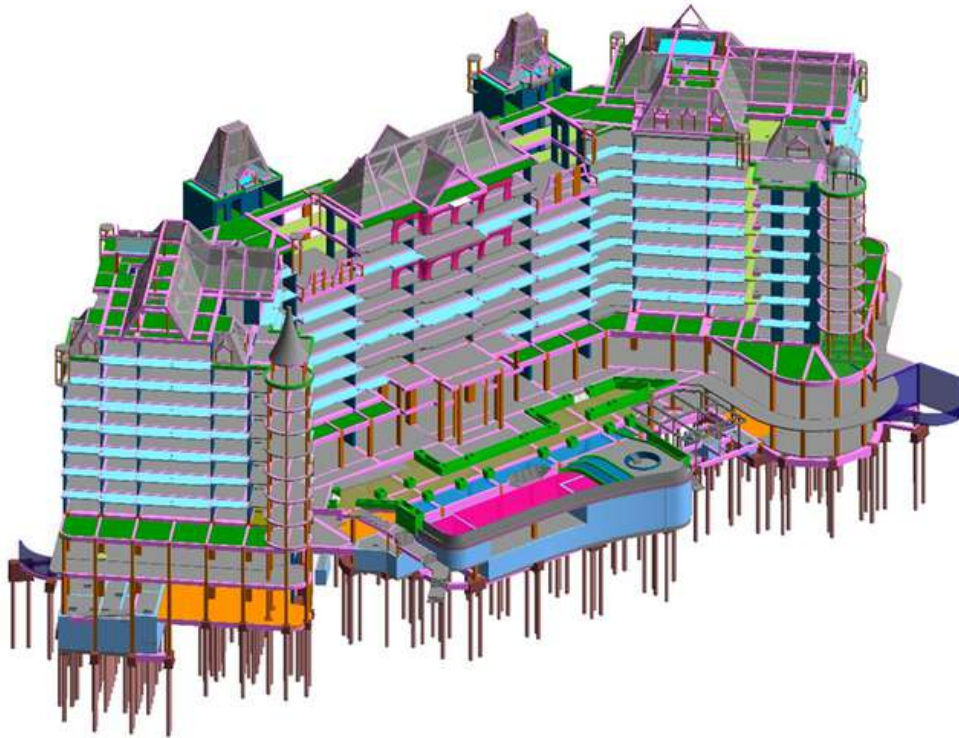

## CELADON - GAMUDA LAND





# REPRESENTATIVE PROJECT

## OFFICE HAUS - TAN PHU DISTRICS



## THE GRAND MANHATTAN







# REPRESENTATIVE PROJECT

## ECPVN BINH DNG 2 LOGISTICS CENTER - SPAIN FACTORY



## PANASONIC LIFE SOLUTIONS VIETNAM - KAJIMA FACTORY





# TYPICAL CUSTOMER PARTNERS



HẢI ĐĂNG



HCMUTE







# THANK YOU

**BIMTEAM** Company would like to send our sincere and deepest gratitude to our customers and partners. Thank you for your valuable cooperation, trust and support for us during the past time.

**BIMTEAM** is proud of having a young, dynamic, creative, united and highly responsible team, always ready to take on any challenge for the goal of working together to build and develop more successfully.

Wishing our customers and partners a lot of health, happiness, success and more and more prosperity. We always look forward to accompanying you and ready to serve you on the path of strong and sustainable development.

**Best regards !**



#### Address

No 17/11, 182 Street, Tang Nhon Phu A Ward, City Thu Duc, HCMC

#### Telephone

+0367 000 180

#### Email

bimteamgroup@gmail.com

#### Website

[www.bimteam.vn](http://www.bimteam.vn)

#### Facebook

<https://www.facebook.com/bimteamxaydung>





# BIMTeam

Address: No 17/11, 182 Street ,  
Tang Nhon Phu A Ward, Thu Duc City , HCMC

Phone number : 0367 000 180

Website: [www.bimteam.vn](http://www.bimteam.vn)

